

FILED
GREENVILLE CO. S.C.
JUL 21 10 02 AM '81
DONNIE S. TANKERSLEY
THIS PLAT IS NOT A SUBDIVISION
AS DEFINED BY THE GREENVILLE
COUNTY SUBDIVISION REGULATIONS.
7/21/81 *[Signature]*
City of Greenville, S.C.
Greenville County Planning Department

Plat Filed This 21 day of July 1981
and recorded in Vol. 8-1 p. 32+33 at 10:02 AM
[Signature]
Register Office Greenville County, S.C.

GENERAL NOTES

1. THE LOCATIONS OF ALL EXISTING GRAVESITES ARE APPROXIMATE.
2. TO FIND THE OWNERS OF EXISTING LOTS, SEE SHEET 1.
3. THE VARIOUS SECTIONS ARE ALPHABETICALLY DESIGNATED.
4. THE LOTS IN SECTIONS A AND B ARE NOMINALLY 20' X 20' (FRONT X SIDE) IN SIZE, WITH 4' X 10' AND 5' X 10' DIVISIONS.
5. SECTION C LOTS ARE MORE VARIABLE IN WIDTH AND LENGTH; LOT SIZES ARE RECORDED IN A SEPARATE BOOK.
6. LOTS IN SECTION D ARE 16' X 16' IN SIZE, WITH 4' X 8' DIVISIONS. THE LOTS IN SECTION E (ABOVE D) ARE 16' X 18' (FRONT X SIDE).
7. SECTION F =
SECTION G =
SECTION H =
SECTION I = 6-16' X 20'
SECTION J = 4' X 10' PLOTS

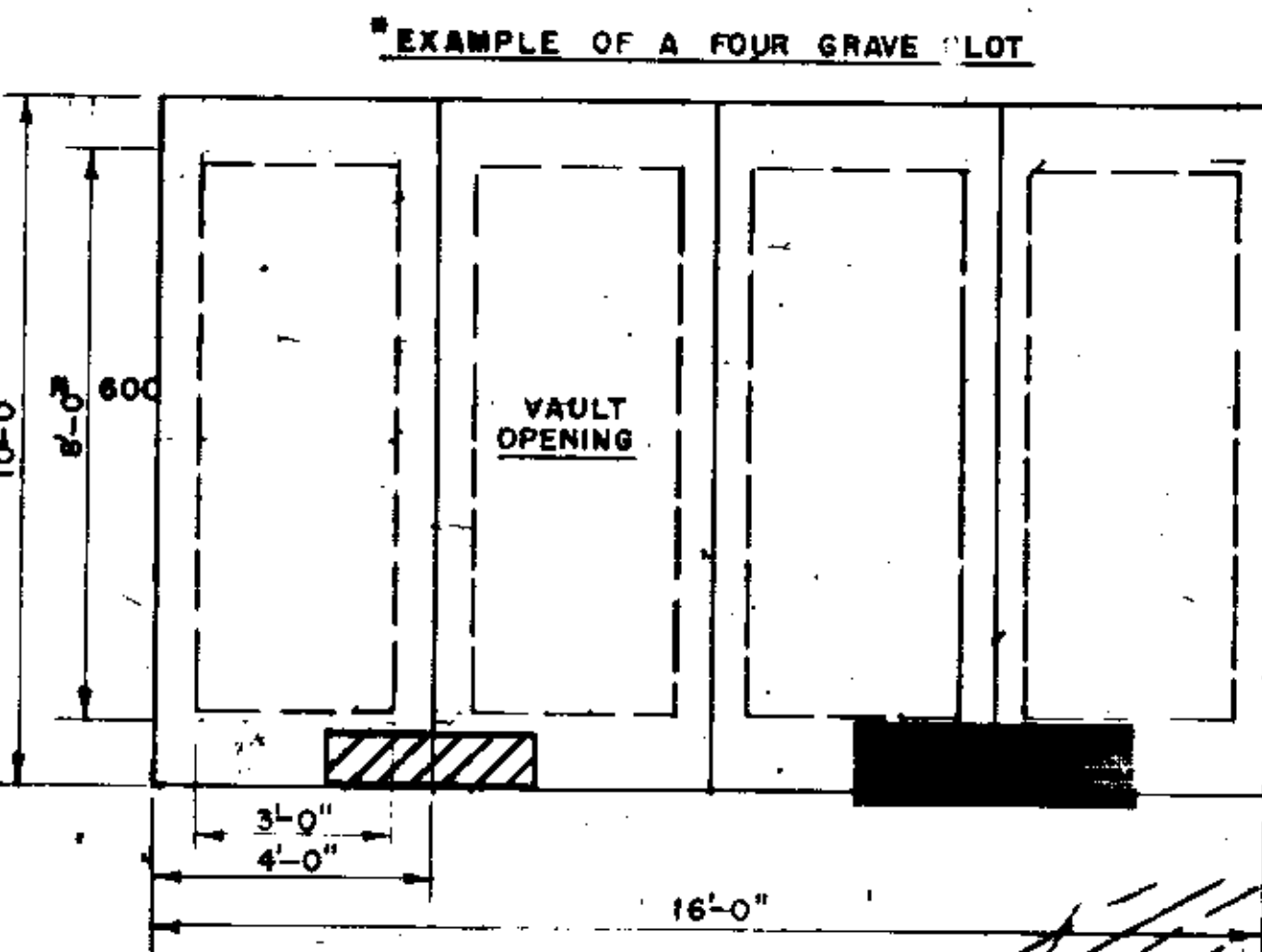

FOR NEW SECTIONS
BRONZE MARBLE
SCALE: 3/8"=1'

LEGEND

- CURBING
- NO CURBING
- HEADSTONE/FAMILY NAME STONE
- HEADSTONE
- AREA OF GRAVE(S)
- OPEN AREA (NO GRAVES)
- INDIVIDUAL PLOT

LOT DIVISION AND DESIGNATION

J	E
I	D
H	C
G	B
F	A

LOT NO. 5
SECTION A
LOT A5A

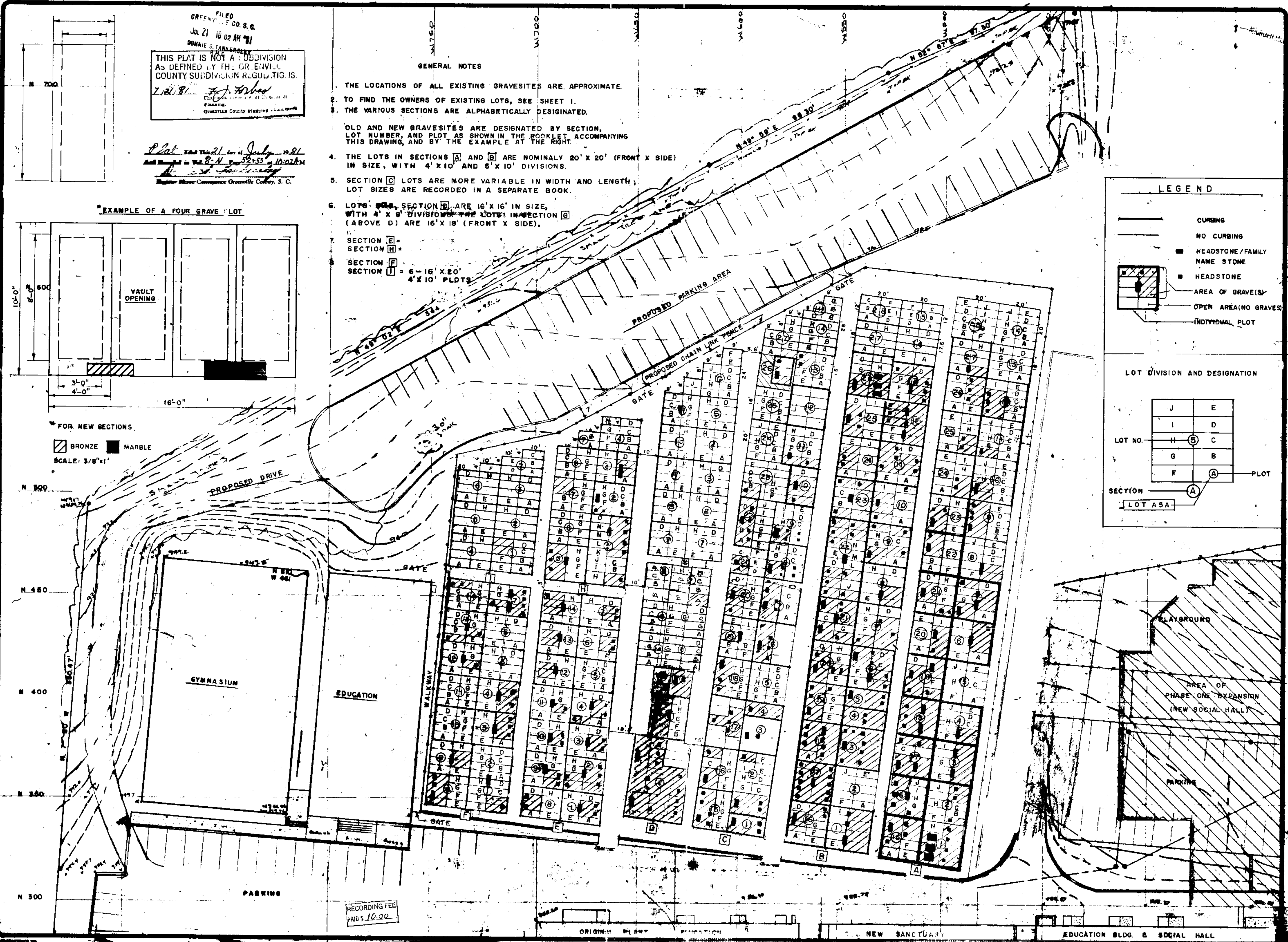

REVISIONS	BY

CEMETERY
 FIRST BAPTIST CHURCH OF TAYLORS, S.C.
 MADE BY
 GOULD & ASSOCIATES
 5225-A WADE HAMPTON BLVD. TAYLORS, S.C. 29687
 14:33
 8-11
 52+33

DRAWN	K.K. GOULD, JR.
CHECKED	K.T.G.
DATE	9/18/80
SCALE	1"=20'
JOB NO.	